

# Revisiting Display Space Management

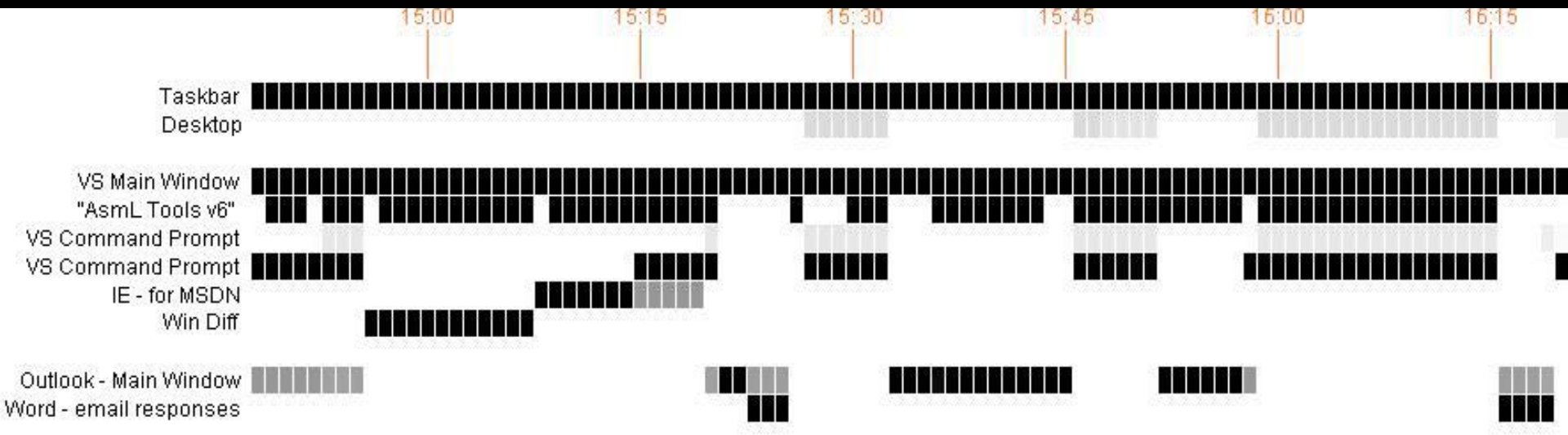

Understanding Current Practice to  
Inform Next-Generation Design



# Designs

SCWM (2000)

CIWM (1993)

Rotating Windows (2001)

Non-overlap Drag (2000)

QuickSpace (2003)

# Studies

Card *et al.* (1984)

Gaylin (1986)

(!!!)

Grudin (2001)

Ringel (2003)

Czerwinski *et al.* (2003)



# Designs

SCWM (2000)

CIWM (1993)

Rotating Windows (2001)

Non-overlap Drag (2000)

QuickSpace (2003)

# Studies

Card *et al.* (1984)

Gaylin (1986)

(!!!)

Grudin (2001)

Ringel (2003)

Mynatt (1999)

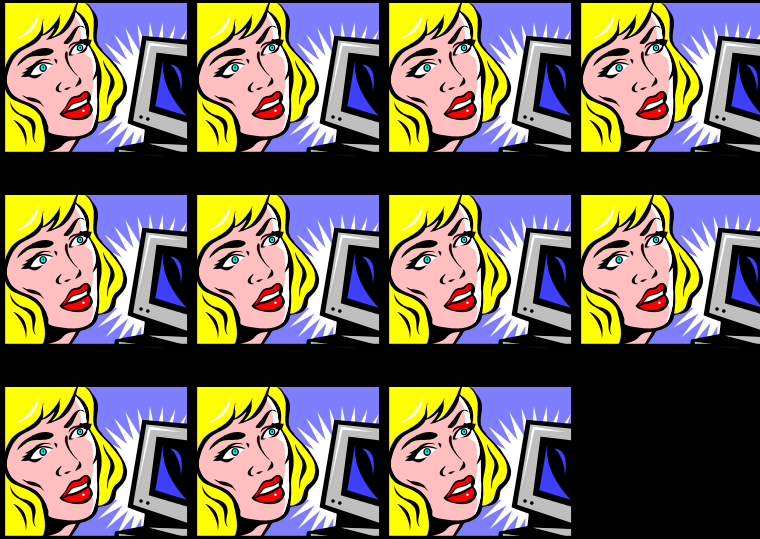

# Method

Structured, recorded interviews  
Captured screen contents  
20 participants (11 Female)



# Machines

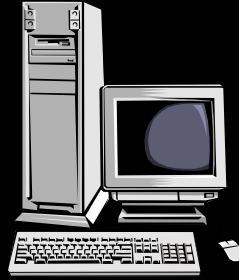

12



3



3

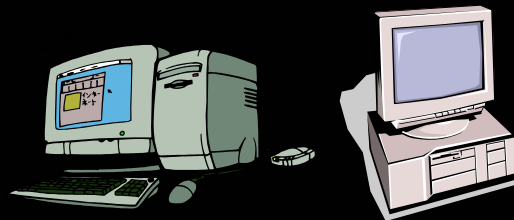

2

# Window Managers



13 (7 + 6)



3

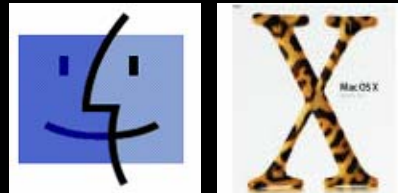

3 (2 + 1)



3 (2 + 1)



# Roles

9

11



1

5

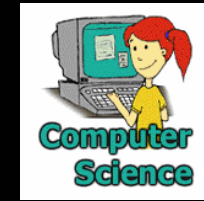

1

2

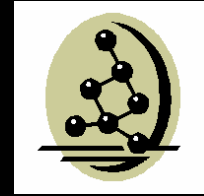

2

2

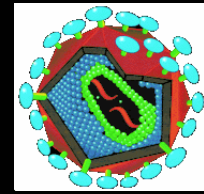

2

1



3

1





# Maximizers (5)

The screenshot displays the Microsoft Development Environment (MDE) interface. The main window shows the source code for `calFeatures.cs`. The code is as follows:

```
if (appt.RecurrenceState.Equals(01RecurrenceState.01ApptNotRecurring))
    return "Appointment does not recur";
else if (appt.RecurrenceState.Equals(01RecurrenceState.01ApptOccurrence))
    return "Appointment recurs";
else
    return "houston we have a problem";
}

public String isReminderSet()
{
    AppointmentItem appt;
    Items apptItems = objMAPIFolder.Items;
    apptItems.IncludeRecurrences = true;
    apptItems.Sort("[Start]", false);
    apptItems = apptItems.Restrict(todayFilter);

    appt = (AppointmentItem) apptItems.GetFirst();
    if (appt == null)
    {
        return "No Appointments Today";
    }
    if (appt.ReminderSet)
        return "Reminder is set";
    else
        return "Reminder is not set";
}

public void collectFeatures()
{
    features[0] = getFirstAppt();
    features[1] = getnumAppts();
    features[2] = getRecurrence();
    features[3] = isReminderSet();
    features[4] = null;
}
```

The Solution Explorer on the left shows the project structure for `pieClockServ`, including `References`, `AssemblyInfo.cs`, and `calFeatures.cs`. The Properties window below it shows the project name `pieClockServ` and the active configuration `Debug`. The Output window at the bottom shows the build result: `Build: 1 succeeded, 0 failed, 0 skipped`. The Windows taskbar at the bottom shows the system tray with the time `11:46 AM`.

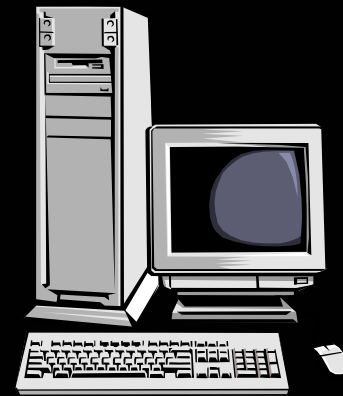
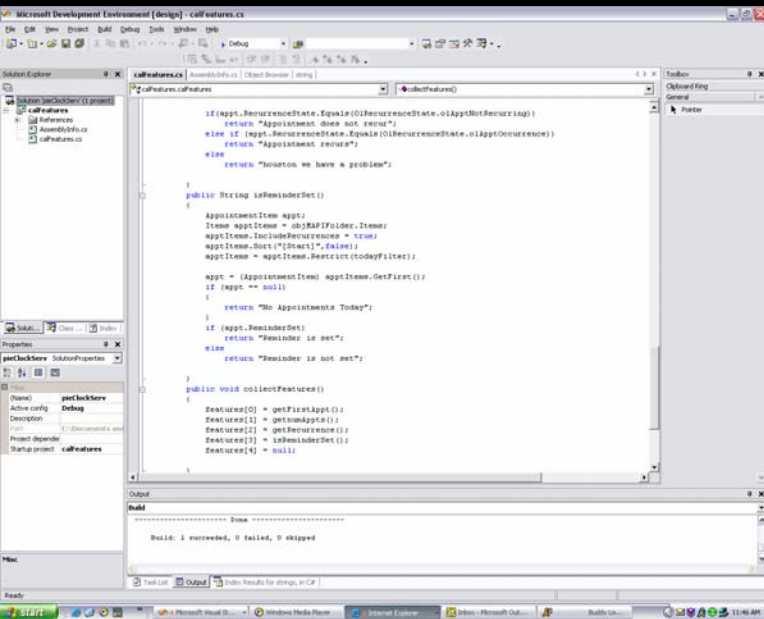

# Near Maximizers (5)

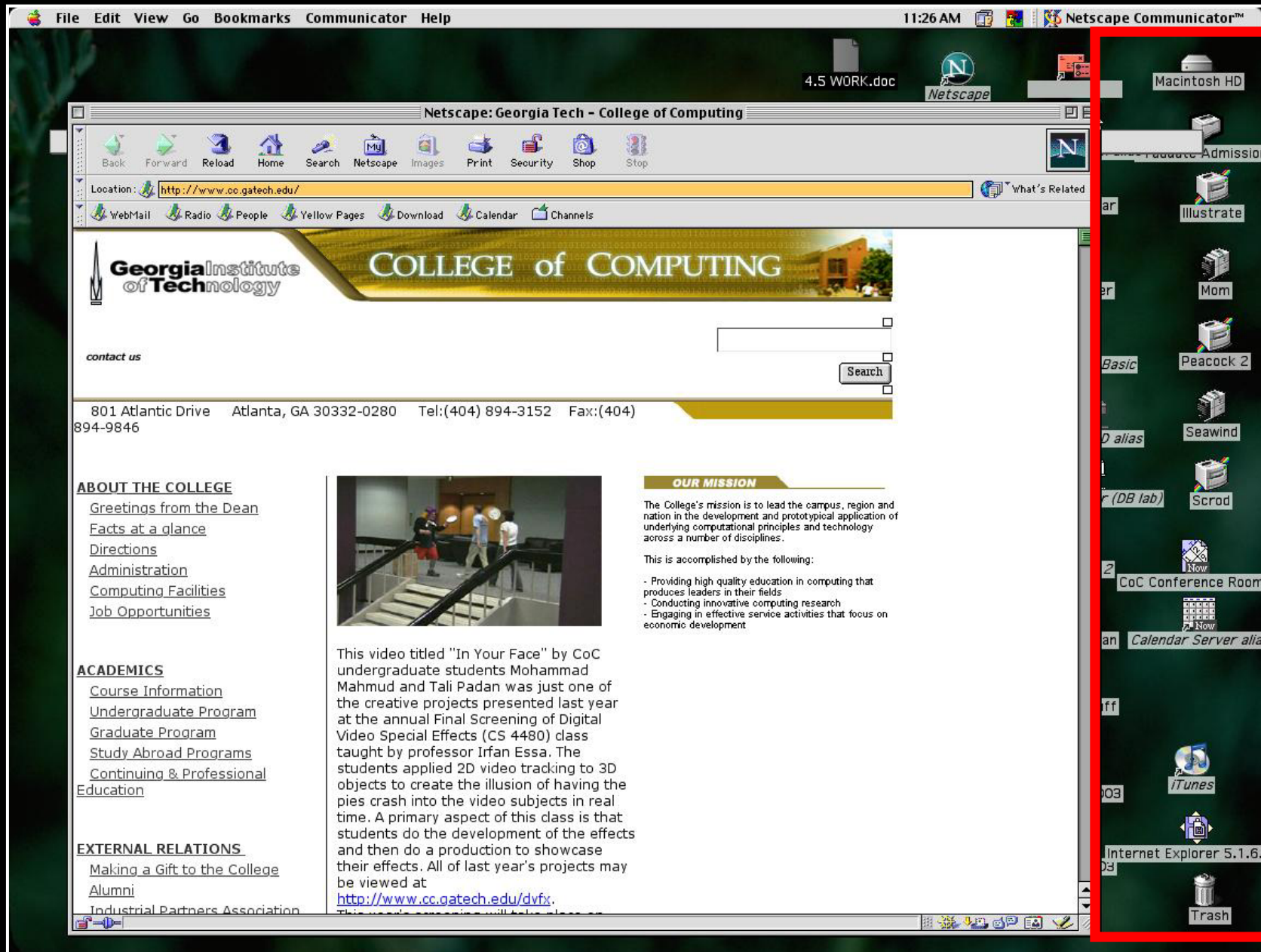



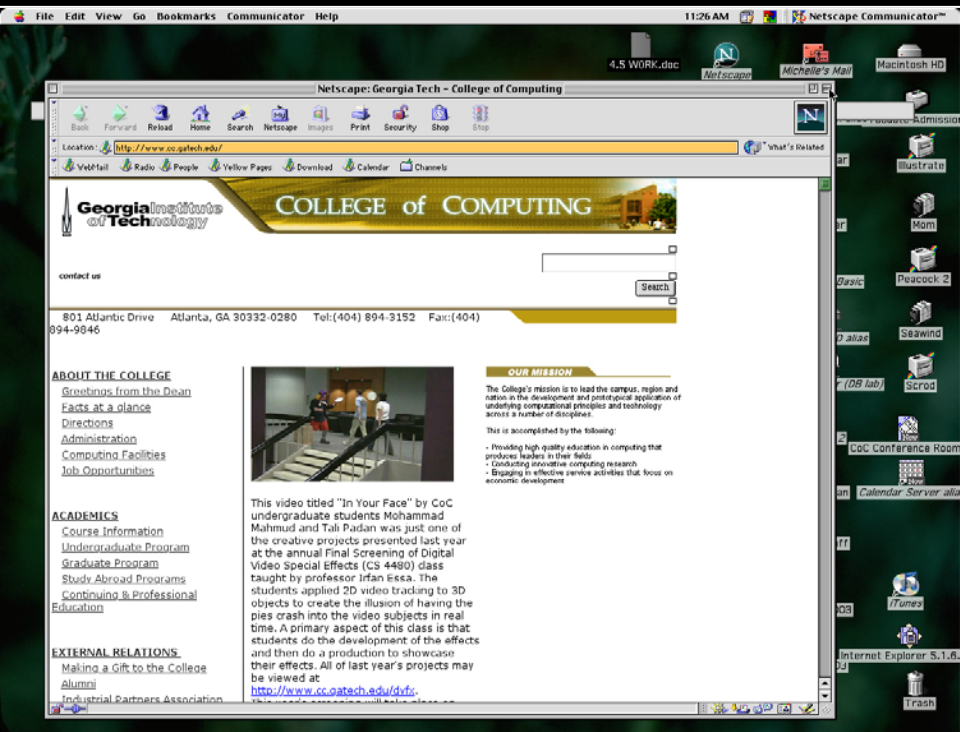

# Careful Coordinators (10)

My Documents chi94\_p3-ky... Q1.doc

My Computer

My Network Places

Recycle Bin

DivX Player 2.0 Alpha

putty.exe

Free AOL & Unlimited

AOL InstaMessage

Yahoo! Messeng

Lime

Wind

Short msms

p3-kyl

My Documents

chi94\_p3-ky... Q1.doc

Java Web Start ec-fall-02.1...

Forte For Java 4.0 CE Q7.doc

Q9.doc

fishcal.pdf Q8.doc

p762-grudi...

Conversation

Last message received on 11/13/2002 at 1:02 PM.

To: [redacted]

[redacted] may not reply because he or she appears to be offline.

[redacted] says:  
their chief rival is glasgow rangers

[redacted] says:  
let me know when you want to get some lunch

[redacted] says:  
hmmm... okay.... not sure if I can do it

Start Talking

I want to...

- Invite Someone to this Conversation
- Send a File or Photo
- Send E-mail
- Make a Phone Call
- Send a Message to a Mobile Device
- Start NetMeeting

Block Font Emoticons

Send

QualsBibliography.doc - Microsoft Word

- Geoffrey Keppel, (1991) *Design and Analysis: A Researcher's Handbook*, Prentice Hall, 3rd edition.
- W.J. Conover, (1999) *Practical Non-parametric Statistics*, John Wiley.
- [http://www.useit.com/papers/guerrilla\\_hci.html](http://www.useit.com/papers/guerrilla_hci.html)
- <http://www.useit.com/papers/heuristic/>
- Markus, M.L. & Keil, M. (1994) If we build it, they will come: Designing information systems people want to use. *Sloan Management Review* P. 11-25.
- Suchman, L. (1995) Making work visible. *Communications of the ACM* 38:9. Pp. 56-64.
- Kyng, M. "Scandinavian design: Users in product development", In the Proceedings of CHI'94, April 1994, pp. 3-9.
- Nielsen, Jakob. (1994.) *Usability Engineering*. San Francisco: Morgan Kaufmann.
- Gentner, D. and J. Nielsen (1996). "The Anti-Mac Interface." *Communications of the ACM* 38(8): 70-82.
- Carroll, J. M., Mack, R. L., & Kellogg, W. A. Interface metaphors and user interface design. In M. Helander (Eds.), *Handbook of Human-Computer Interaction*. Amsterdam, New York: Elsevier Science Publishers B. V., 1988, pp. 67-85.
- Gould, J.D & Lewis, C.H. "Designing for Usability: Key Principles, and What Designers Think." *Communications of the ACM*, 28(3), 1985, pp. 300-311.
- Weiss, R. *Learning From Strangers: The Art and Method of Qualitative Interview Studies* (1995), Free Press

CSCW

- Sproull, L. and S. Kiesler (1995). Computers, networks, and work. *Readings in Human-Computer Interaction: Toward the Year 2000* R. M. Baecker, J. Grudin

Draw

AutoShapes

Page 2 Sec 1 2/3 At 6.4" Ln 21 Col 3 REC TRK EXT OVR

Warn Block Add Buddy Talk Get Info Send

10:17 AM

↑, then

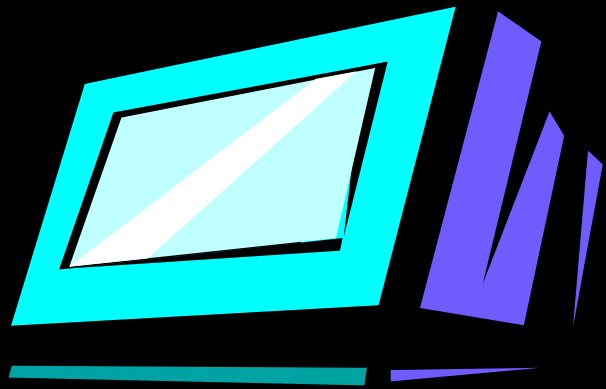
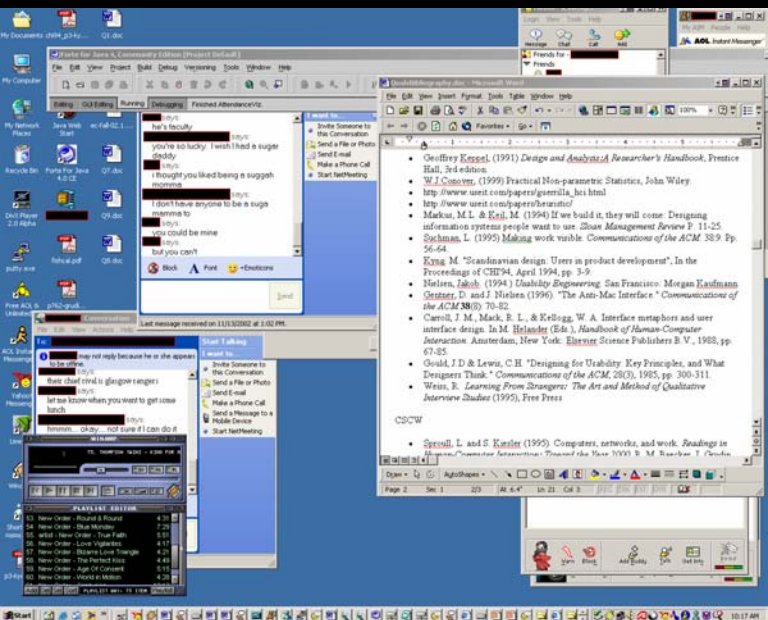
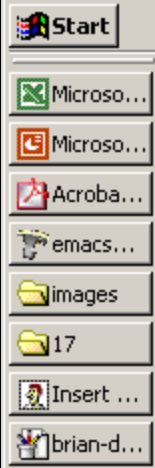



# 3 key findings - NMs and CCs

**invisibility of information**

**desktop empty space**

**windows as reminders**



user  
focus  
versus  
input  
focus

**invisibility**  
**is as important as**  
**visibility**

Forté for Java 4, Community Edition [Project Default]  
File Edit View Project Build Debug Versioning Tools Window Help

Editing GUI Editing Running Debugging Finished AttendanceViz.  
Java Web Start ec-fall-02.1...  
Q7.doc Q9.doc Q8.doc  
fishcal.pdf  
Block Font Emoticons Send

Conversation  
To: [redacted]  
[redacted] may not reply because he or she appears to be offline.  
[redacted] says: their chief rival is glasgow rangers  
[redacted] says: let me know when you want to get some lunch  
[redacted] says: hmmm.... okay.... not sure if I can do it

WINAMP  
73. THOMPSON TWINS - KING FOR A  
PLAYLIST EDITOR  
53. New Order - Round & Round 4:31  
54. New Order - Blue Monday 7:29  
55. artist - New Order - True Faith 5:51  
56. New Order - Love Vigilantes 4:17  
57. New Order - Bizarre Love Triangle 4:21  
58. New Order - The Perfect Kiss 4:49  
59. New Order - Age Of Consent 5:15  
60. New Order - World in Motion 4:28

QualsBibliography.doc - Microsoft Word  
File Edit View Insert Format Tools Table Window Help

Geoffrey Keppel, (1991) *Design and Analysis: A Researcher's Handbook*, Prentice Hall, 3rd edition.  
W J Conover, (1999) *Practical Non-parametric Statistics*, John Wiley.  
http://www.useit.com/papers/guerrilla\_hci.html  
http://www.useit.com/papers/heuristic/  
Markus, M.L. & Keil, M. (1994) If we build it, they will come: Designing information systems people want to use. *Sloan Management Review* P. 11-25.  
Suchman, L. (1995) Making work visible. *Communications of the ACM* 38:9. Pp. 56-64.  
Kynig, M. "Scandinavian design: Users in product development", In the Proceedings of CHI'94, April 1994, pp. 3-9.  
Nielsen, Jakob. (1994.) *Usability Engineering*. San Francisco: Morgan Kaufmann  
Gentner, D. and J. Nielsen (1996). "The Anti-Mac Interface." *Communications of the ACM* 38(8): 70-82.  
Carroll, J. M., Mack, R. L., & Kellogg, W. A. Interface metaphors and user interface design. In M. Helander (Eds.), *Handbook of Human-Computer Interaction*. Amsterdam, New York: Elsevier Science Publishers B. V., 1988, pp. 67-85.  
Gould, J.D. & Lewis, C.H. "Designing for Usability: Key Principles, and What Designers Think." *Communications of the ACM*, 28(3), 1985, pp. 300-311.  
Weiss, R. *Learning From Strangers: The Art and Method of Qualitative Interview Studies* (1995), Free Press

CSCW  
Sproull, L. and S. Kiesler (1995). Computers, networks, and work. *Readings in Human-Computer Interaction: Toward the Year 2000*. R. M. Baecker, J. Grudin

Warn Block Add Buddy Talk Get Info Send

My Documents: DivX Player 2.0 Alpha sounds

My Computer 03-17.pdf

My Network Places chisize

Recycle Bin chisize.gif

Internet Explorer bb

Microsoft Outlook

CHIpresent...

2003 Course Architect

2003 Course Utilities

Tiger Woods PGA TOU...

gt-chi-01.rtf - Microsoft Word

File Edit View Insert Format Tools Table Window Help Font Work

100% Times New Roman 10 Normal

management styles and correlations to system types. Findings indicate the many facets of space management and can help designers and evaluators build for emerging display and interaction technologies.

**Author Keywords**  
interview, window management, space management, multiple monitors, multiple desktops

**ACM Classification Keywords**  
H.5.2 User Interfaces: Evaluation/Methodology, GUI, Windowing Systems

**INTRODUCTION**  
The personal computer (PC) has undergone dramatic changes over the past 25 years. The huge gains in processor speed and physical memory and the popularity of the Internet have allowed people to use computers in an astonishing variety of ways. Throughout this period, the desktop, and its related window system, have changed very little. Many organizations and individuals have built a variety of window managers and interaction techniques to help users allocate space to windows and information, but few have been formally evaluated. Furthermore, because of a very small number of studies of the actual practices of

meaning that similar displays will start be used as we move forward. This situation creates an interesting challenge for emerging space managers: the ability to effectively manage a large display space while still being relevant to the small display areas that have dominated interaction. Having a thorough understanding of space management practices will also help the transition to fledgling input technologies such as voice recognition, eye-gaze tracking, and even brain-based communication, all of which have the potential to become everyday interaction methods.

In this paper we present results from a study of 20 users of various window managers and display configurations. After discussing related work, the details of the study, and some definitions, we give a classification of our participants' management styles. The majority of this paper examines the general management principles discovered in the interviews, with implications for design and evaluation shown for each principle. Finally, we suggest directions for future work in space management.

**RELATED WORK**  
The idea of understanding and evaluating window management practices is certainly not new, Gaylin [6] and Bly and Rosenberg [3] are examples of each, respectively. Beyond these works from 1986 however, recent work tends to focus on particular types of displays, not general practices. Grudin studies multiple-monitor users [7] and Ringel compares them to multiple-desktop users [14]. Mynatt [12] and Perry and O'Hara [13] use interviews and

Page 1 Sec 1 1/8 At Ln Col REC TRK EXT OVR

- Introduction
  - Don't forget to outline paper
- Related Work
  - Studies – Bly, Gaylin, Czerwinski
  - Large Display Interaction – Guimbretiere
  - Window Managers
    - Real World
    - Specific Evaluations

Page 1 Sec 1 1/1 At 2.9" Ln 11 Col 32 REC TRK EXT OVR

Start

Acroba...  
emacs...  
GT  
14  
Microso...  
Microso...  
Insert ...  
C:\USE...  
gt-chi...  
Docum...

09:40



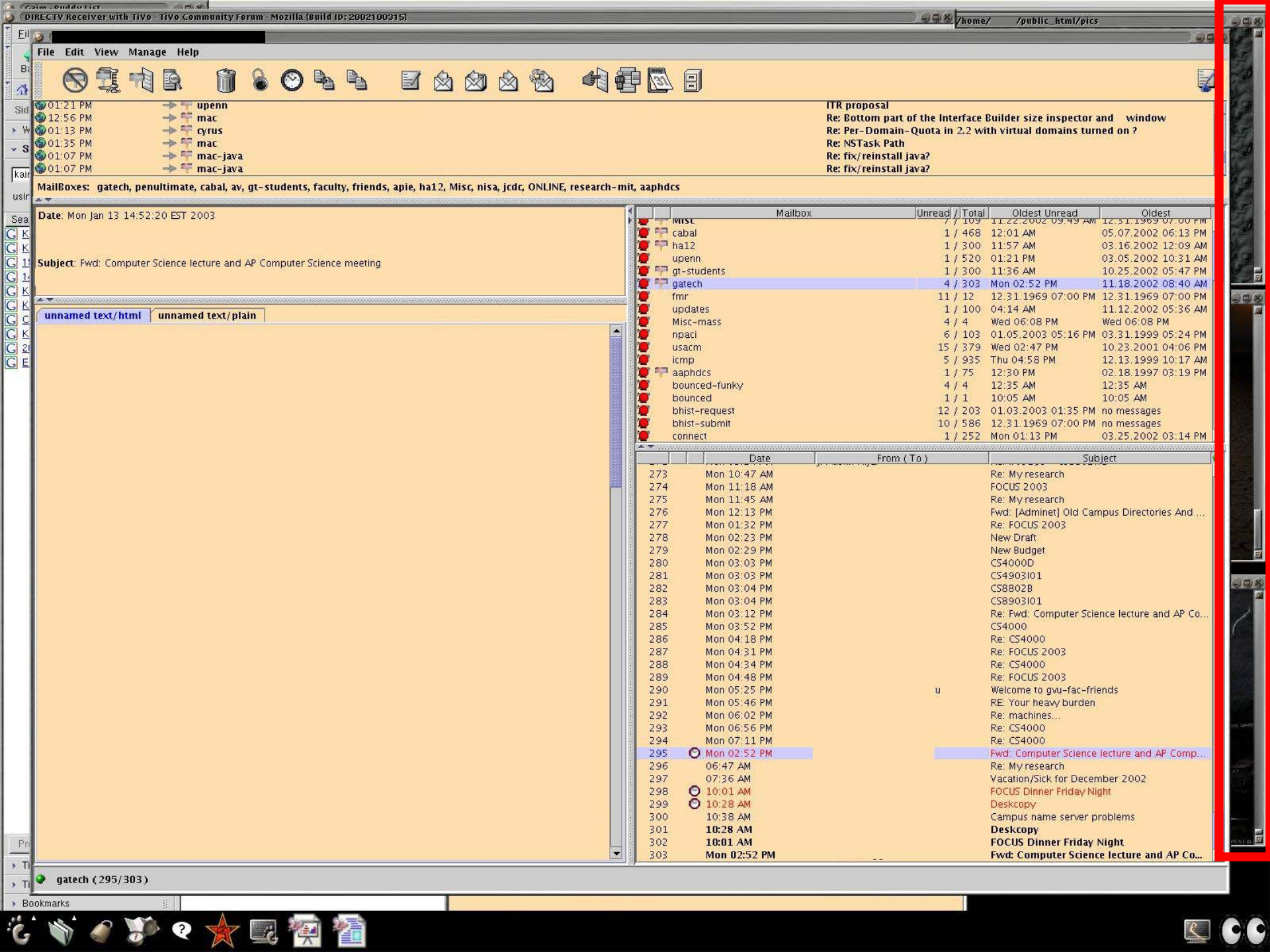

File Edit View Manage Help



- 01:21 PM upenn
- 12:56 PM mac
- 01:13 PM cyrus
- 01:35 PM mac
- 01:07 PM mac-java
- 01:07 PM mac-java

**ITR proposal**  
 Re: Bottom part of the Interface Builder size inspector and window  
 Re: Per-Domain-Quota in 2.2 with virtual domains turned on ?  
 Re: NSTask Path  
 Re: fix/reinstall java?  
 Re: fix/reinstall java?

MailBoxes: gatech, penultimate, cabal, av, gt-students, faculty, friends, apie, ha12, Misc, nisa, jcdc, ONLINE, research-mit, aaphdcs

Date: Mon Jan 13 14:52:20 EST 2003

Subject: Fwd: Computer Science lecture and AP Computer Science meeting

unnamed text/html unnamed text/plain

Mailbox	Unread / Total	Oldest Unread	Oldest
MISC	7 / 109	11.22.2002 03:43 AM	12.31.1969 07:00 PM
cabal	1 / 468	12:01 AM	05.07.2002 06:13 PM
ha12	1 / 300	11:57 AM	03.16.2002 12:09 AM
upenn	1 / 520	01:21 PM	03.05.2002 10:31 AM
gt-students	1 / 300	11:36 AM	10.25.2002 05:47 PM
gatech	4 / 303	Mon 02:52 PM	11.18.2002 08:40 AM
fmr	11 / 12	12.31.1969 07:00 PM	12.31.1969 07:00 PM
updates	1 / 100	04:14 AM	11.12.2002 05:36 AM
Misc-mass	4 / 4	Wed 06:08 PM	Wed 06:08 PM
npaci	6 / 103	01:05.2003 05:16 PM	03.31.1999 05:24 PM
usacm	15 / 379	Wed 02:47 PM	10.23.2001 04:06 PM
icmp	5 / 935	Thu 04:58 PM	12.13.1999 10:17 AM
aaphdcs	1 / 75	12:30 PM	02.18.1997 03:19 PM
bounced-funky	4 / 4	12:35 AM	12:35 AM
bounced	1 / 1	10:05 AM	10:05 AM
bhist-request	12 / 203	01:03.2003 01:35 PM	no messages
bhist-submit	10 / 586	12.31.1969 07:00 PM	no messages
connect	1 / 252	Mon 01:13 PM	03.25.2002 03:14 PM

Date	From (To)	Subject
273	Mon 10:47 AM	Re: My research
274	Mon 11:18 AM	FOCUS 2003
275	Mon 11:45 AM	Re: My research
276	Mon 12:13 PM	Fwd: [Adminet] Old Campus Directories And ...
277	Mon 01:32 PM	Re: FOCUS 2003
278	Mon 02:23 PM	New Draft
279	Mon 02:29 PM	New Budget
280	Mon 03:03 PM	CS4000D
281	Mon 03:03 PM	CS4903I01
282	Mon 03:04 PM	CS8802B
283	Mon 03:04 PM	CS8903I01
284	Mon 03:12 PM	Re: Fwd: Computer Science lecture and AP Co...
285	Mon 03:52 PM	CS4000
286	Mon 04:18 PM	Re: CS4000
287	Mon 04:31 PM	Re: FOCUS 2003
288	Mon 04:34 PM	Re: CS4000
289	Mon 04:48 PM	Re: FOCUS 2003
290	Mon 05:25 PM	Welcome to gwu-fac-friends
291	Mon 05:46 PM	RE: Your heavy burden
292	Mon 06:02 PM	Re: machines...
293	Mon 06:56 PM	Re: CS4000
294	Mon 07:11 PM	Re: CS4000
295	Mon 02:52 PM	Fwd: Computer Science lecture and AP Comp...
296	06:47 AM	Re: My research
297	07:36 AM	Vacation/Sick for December 2002
298	10:01 AM	FOCUS Dinner Friday Night
299	10:28 AM	Deskcopy
300	10:38 AM	Campus name server problems
301	10:28 AM	Deskcopy
302	10:01 AM	FOCUS Dinner Friday Night
303	Mon 02:52 PM	Fwd: Computer Science lecture and AP Co...

gatech (295/303)

Bookmarks

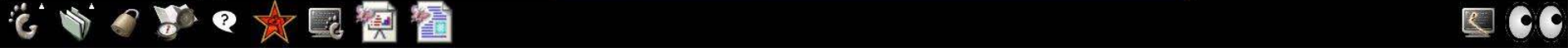

# **invisibility of information**

**past: SCWM, Rotating Windows**

**future: users will hide information  
regardless of display configuration**

**sometimes  
empty space  
isn't empty at all**





Location: <http://www.cc.gatech.edu/>

WebMail Radio People Yellow Pages Download Calendar Channels



contact us

Search input field with Search button

801 Atlantic Drive Atlanta, GA 30332-0280 Tel:(404) 894-3152 Fax:(404) 894-9846

ABOUT THE COLLEGE

- Greetings from the Dean
Facts at a glance
Directions
Administration
Computing Facilities
Job Opportunities



This video titled "In Your Face" by CoC undergraduate students Mohammad Mahmud and Tali Padan was just one of the creative projects presented last year at the annual Final Screening of Digital Video Special Effects (CS 4480) class taught by professor Irfan Essa. The students applied 2D video tracking to 3D objects to create the illusion of having the pies crash into the video subjects in real time. A primary aspect of this class is that students do the development of the effects and then do a production to showcase their effects. All of last year's projects may be viewed at http://www.cc.gatech.edu/dvfx.

OUR MISSION

The College's mission is to lead the campus, region and nation in the development and prototypical application of underlying computational principles and technology across a number of disciplines.

This is accomplished by the following:

- Providing high quality education in computing that produces leaders in their fields
- Conducting innovative computing research
- Engaging in effective service activities that focus on economic development

ACADEMICS

- Course Information
Undergraduate Program
Graduate Program
Study Abroad Programs
Continuing & Professional Education

EXTERNAL RELATIONS

- Making a Gift to the College
Alumni
Industrial Partners Association

Macintosh desktop sidebar with icons: Admission, Illustrate, Mom, Peacock 2, Seawind, Scrod, CoC Conference Room, Calendar Server, iTunes, Internet Explorer 5.1.6, Trash

# Desktop Empty Space

past: QuickSpace, Non-Ovp. Dragging

future: better use of “empty space” and  
“icon space” for multimon users

**windows acting  
as reminders**

Buffers Files Tools Search Mute Misc Post Threads Article Score Help  
-based recording?  
.edu: Connection reset  
on new Toshiba 34HF81

-----F1 Grus: \*Summary.alt.home-theater.misc\* [226186] {1086 more} 4:50

Count teleports in  
Dr  
Co  
bo  
Dr  
[D  
"N  
Ma  
D.  
As  
Th  
co  
in  
Dr  
bo  
An  
Dr  
bo  
Wilder teleports in.  
Wilder waves  
>

-----F1 Grus: \*Article\* Re: Satellite HDTV + disk-based recording? 4:50

File Edit Options Buffers Tools Help

there "h"

Count teleports in  
Dr  
Co  
bo  
Dr  
[D  
"N  
Ma  
D.  
As  
Th  
co  
in  
Dr  
bo  
An  
Dr  
bo  
Wilder teleports in.  
Wilder waves  
>

-----F1 Grus: \*Article\* Re: Satellite HDTV + disk-based recording? 4:50

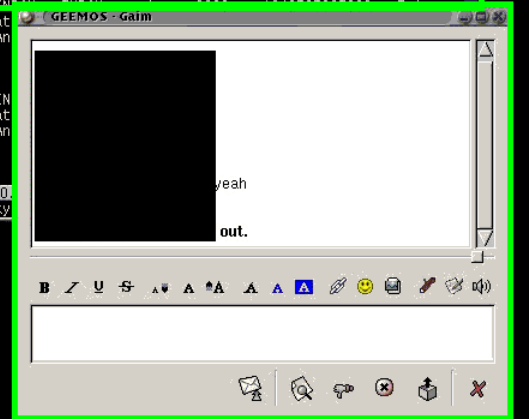
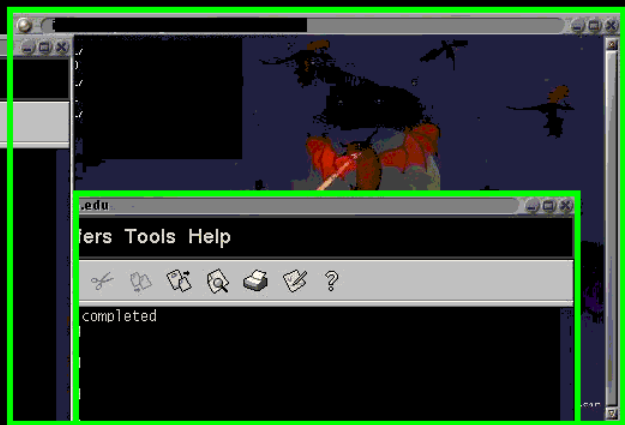

# Windows as Reminders

past: CIWM

future: more space engenders technique

# Future Work







<http://www.gvu.gatech.edu/ii>



**hutch @ cc.gatech.edu**



**stasko @ cc.gatech.edu**